

WASHINGTON STREET

2024-2025 Union Building Trades Apprenticeship Programs...



UNIT 1D
2,050 SQ. FT.
F= 474.7
C= 488.2



UNIT 1A
2,590 SQ. FT.
F= 471.1
C= 482.1



FUTURE
RETAIL
UNIT
NEW RETAIL BUILDING
TO BE CONSTRUCTED



F= 466.3
C= 482.2

Your Blueprint for Success.

Table of Contents

<u>Craft</u>	<u>Page Number</u>
Boilermakers.....	Page 2
Bricklayers.....	Page 3
Carpenters & Floorlayers.....	Page 4
Cement Masons.....	Page 5
Electricians.....	Page 6
Elevator Constructors.....	Page 7
Glaziers.....	Page 8
Heat & Frost Insulators.....	Page 9
Iron Workers.....	Page 10
Laborers.....	Page 11
Millwrights.....	Page 12
Operating Engineers.....	Page 13
Painters & Allied Trades... ..	Page 14
Plasterers.....	Page 15
Plumbers.....	Page 16
Roofers.....	Page 17
Sheet Metal Workers.....	Page 18
Sprinklerfitters.....	Page 19
Steamfitters.....	Page 20
Wage Rates.....	Page 21
Apprenticeship Openings.....	Page 22

Boilermakers

Boilermakers and boilermaker mechanics make, install, and repair boilers, vats and other large vessels that hold liquid or gases. Boilers supply steam to drive huge turbines in electric power plants and to provide heat and power in buildings, factories, and ships. Tanks and vats are used to process and store chemicals, oil, beer and hundreds of other products.

Following blueprints, boilermakers locate and mark reference points on the boiler foundation for installing boilers and other vessels, using straightedges, squares, transits and tape measures. They attach rigging and signal crane operators to lift heavy frame and plate sections and other parts into place. They align sections, using plumb bobs, levels, wedges and turnbuckles. Boilermakers use hammers, files, grinders and cutting torches to remove irregular edges so the edges fit properly.

Because boilers last a long time, boilermakers regularly maintain them and update components such as burners and boiler tubes to increase efficiency. Boilermaker mechanics maintain and repair boilers and similar vessels. They inspect tubes, fittings, valves, controls, and auxiliary machinery and clean or supervise the cleaning of boilers. They repair or replace defective parts, using hand and power tools, gas torches and welding equipment, and may operate metalworking machinery to repair or make parts. They also dismantle leaky boilers, patch weak spots with metal stock, replace defective sections, or strengthen joints.

APPRENTICESHIP PROGRAM REQUIREMENTS: Must be at least 18 years old; must present birth certificate; must have original Social Security card; must have a high school diploma or G.E.D. certificate; must have reliable transportation; must be able to speak, write and read the English language; must pass drug screening; must pass a physical exam; must be a legal resident of the United States; and must reside in the local union jurisdiction.

APPRENTICESHIP PROGRAM: Apprentices start out at 70 percent. Apprenticeship program usually consists of four years of on-the-job training, supplemented by about 144 hours of classroom instruction each year in subjects such as set-up and assembly rigging, welding of all types, blueprint reading and layout.

WAGE INFORMATION: Apprentices start at 70 percent of scale. See wage scales in back of this booklet.

RECOMMENDED PREPARATORY CLASSES: Drafting, industrial technology and any classes related to construction or engineering technology.

WORKING CONDITIONS: Boilermakers work in all types of weather conditions and at various heights. Sometimes working space is confined.

ABILITIES: Must be able to understand how things should fit together; must be able to see details in objects; and must be able to make decisions.

CONTACT: Boilermakers Local 60
Rex McMorris, Apprenticeship Coordinator
425 W Edgewood
Morton, Illinois 61550
309-266-7144
rmcmorris@boilermakers60.org`

Apply at address above last Thursday of every month,
8 a.m. to 9 a.m. Bring birth certificate, H.S. diploma or G.E.D., and documentation of welding
experience after high school if you have it.

Bricklayers & Allied Craftworkers

Bricklayers and stonemasons work in closely related trades producing attractive, durable surfaces and structures such as commercial, industrial and residential buildings. The work they perform varies in complexity, from laying a simple masonry walkway to installing the ornate exterior of a high-rise building. Bricklayers build walls, floors, partitions, fireplaces, chimneys, and other structures with brick, precast masonry panels, concrete block and other masonry materials. Some specialize in installing firebrick linings in industrial furnaces. Stonemasons build stone walls, as well as set stone exteriors and floors. They work with two types of stone - natural cut, such as marble, granite, and limestone and artificial stone made from concrete, marble chips or other masonry materials. Stonemasons usually work on structures such as houses, hotels and office buildings.

Bricklayers and stonemasons combine a thorough knowledge of brick, concrete block, stone and marble with manual skill to erect very attractive yet highly durable structures.

Allied craftworkers also have jurisdiction in marble, tile and terrazzo. They perform PCC (pointing, cleaning and caulking) and historic masonry preservation.

APPRENTICESHIP PROGRAM REQUIREMENTS: Must be at least age 18 years old; must be physically able to perform the work of the trade; must have a commitment of employment by an employer who is a signatory contractor to a bargaining agreement; Must provide a photo ID and birth certificate at time of application and \$20 non-refundable application fee..

APPRENTICESHIP PROGRAM: Three and 1/2 year apprenticeship with a minimum of 6,000 hours of on-the-job training; apprentices receive a minimum of 144 hours of classroom instruction each year. Apprentices attend school 15 days per year second and third year. First Year Apprentices attend a 10 week “boot camp” before starting work on a job site.

WAGE INFORMATION: Apprentices start at 50 percent of scale. See wage scales in back of this booklet.

RECOMMENDED PREPARATORY CLASSES: Industrial technology, mathematics and basic geometry classes. Also need a good attitude, good attendance and be able to read a ruler.

WORKING CONDITIONS: Bricklayers and stonemasons usually work outdoors. They stand, kneel and bend for long periods of time and often have to lift heavy materials. Common hazards include injuries from tools and falls from scaffolds, but these can be avoided when proper safety practices are followed.

ABILITIES: Must be physically fit to perform the job of a bricklayer.

CONTACT: Bricklayers Local 8
Shane Garrison
715 Lakepointe Centre #127
O’Fallon, IL 62269
sgarrison@bac8il.com
Every Wednesday
between 9 a.m. - 12 p.m. & 1-4 p.m.

Check website for an application: www.bac8il.com



Carpenters and Floorlayer

Carpenters are involved in many different kinds of construction activity. They cut, fit and assemble wood and other materials in the construction of buildings, highways, bridges, docks, industrial plants, boats and many other structures. Their duties vary by type of employer. A carpenter employed by a special trade contractor, for example, may specialize in one or two activities, such as setting forms for concrete construction or erecting scaffolding. However, a carpenter employed by a general building contractor may perform many tasks, such as framing walls and partitions, putting in doors and windows, hanging kitchen cabinets and installing paneling and tile ceilings.

Working from blueprints or instructions from supervisors, carpenters first do the layout-measuring, marking and arranging materials. They then cut and shape wood, plastic, ceiling tile, fiberglass, or drywall using hand and power tools, such as chisels, planes, saws, drills and sanders, and then join the materials with nails, screws, staples or adhesives. In the final step, they check the accuracy of their work with levels, rules, plumb bobs, and framing scales and make any necessary adjustments.

APPRENTICESHIP PROGRAM REQUIREMENTS: Applicant must provide a birth certificate or other acceptable documentation; Minimum age requirement is 17; Applicant must provide an official transcript (must include the school's seal and representative's signature) from high school showing graduation date OR all GED records must be submitted (official transcript showing test scores and certificate issued); Applicant should provide any post-high school/technical training transcripts if they wish to receive consideration for such training; Applicant must provide a valid Driver's License; Applicants must be physically capable of performing the essential functions of the apprenticeship program, with or without a reasonable accommodation, and without posing a direct threat to the health and safety of the individual or others; Applicant must submit a DD-214, or any similar documentation, used to verify military training and/or experience if they are a veteran and wish to receive consideration for such training/experience.

APPRENTICESHIP PROGRAM: The apprenticeship program lasts for four years. Apprentices attend school quarterly for one entire week at the J.A.T.C. Apprentices also receive on-the-job training.

WAGE INFORMATION: Apprentices start at 50 percent of scale. See wage scales in back of this booklet.

RECOMMENDED PREPARATORY CLASSES: Algebra, geometry, sketching, drafting, science and industrial technology classes.

WORKING CONDITIONS: Carpenters work in all types of weather conditions. The work can sometimes be strenuous. Prolonged standing, climbing, bending and kneeling are often necessary.

ABILITIES: Must be able to work at high levels from ladders and scaffolds. Must be physically fit to perform the job of carpenter with no restrictions.

CONTACT: Carpenters JATC Program
Brandon Stetzler, Coordinator
904 Brenkman Drive
Pekin, Illinois 61554
309-353-4232
bstetzler@mactc.org

For an application email: info@mactc.org

Check website for more info: www.mactc.org

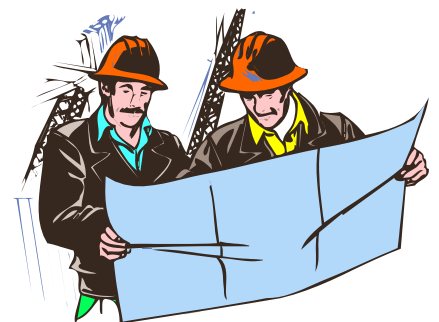

Cement Masons

Cement Masons use concrete on many types of construction projects. Whether small jobs, such as patios and floors, huge dams or miles of roadway, cement masons place and finish concrete. They may also color concrete surfaces, expose aggregate (small stones) in walls and sidewalks, or fabricate concrete beams, columns and panels. In preparing a site for placing concrete, masons set the forms for holding the concrete to the desired pitch and depth and properly align them. They then direct the casting of the concrete and supervise laborers who use shovels or special tools to spread it. Masons then guide a straightedge back and forth across the top of the forms to “screed,” or level, the freshly placed concrete.

APPRENTICESHIP PROGRAM REQUIREMENTS: Must be at least 18 years old; must have a high school diploma or G.E.D. certificate; must be physically able to perform the work of the trade; applicants from Job Corps graduates (BAT Circular 74-5) shall be considered; applicants accepted into the apprenticeship program will be subject to a drug test at the expense of the J.A.T.C. for the first test. Applicants will be required to sign a scholarship agreement if accepted into the program. The applicants must present a state issued certificate of birth; must have valid driver’s license knowing he/she has reliable transportation; must be a legal resident of the United States; and must provide a high school transcript.

APPRENTICESHIP PROGRAM: The apprenticeship program is a three year program. A minimum of 144 classroom hours per year is required, along with 1,200 work hours per year.

WAGE INFORMATION: Apprentices start at 75 percent of scale for the first year, 85 percent the second year and 95 percent the third year. See wage scales in back of this booklet.

RECOMMENDED PREPARATORY CLASSES: English, mathematics, mechanical drawing, and industrial technology classes.

WORKING CONDITIONS: Cement Masons work inside and out. Work may be somewhat seasonal. Because most finishing is done at floor level workers must bend and kneel a lot.

ABILITIES: Must be able to lift heavy objects; must be able to work at high levels from ladders and scaffolds; and must be able to handle a large amount of bending and stretching.

CONTACT: OPCMIA Local 18
Eric Steele, Apprenticeship Coordinator
5601 N Main St.
East Peoria, IL 61611
309-542-6017
esteelejatf18@yahoo.com

Applications will be accepted on a year round basis.
7 a.m. to 9 a.m. - 1st Monday of every month

For more info: www.opcmia18.com



Electricians

Electricians install, connect, test, and maintain electrical systems for a variety of purposes, including climate control, security and communications. They also install and maintain the electronic controls for machines in business and industry. Electricians work with blueprints when they install electrical systems in factories, office buildings, homes and other structures. Blueprints indicate the location of circuits outlets, load centers, panel boards and other equipment. Electricians must follow the National Electric Code and comply with State and local building codes when they install these systems. In addition to wiring a building's electrical system, electricians may install coaxial or fiber optic cable for computers and other telecommunications equipment. A growing number of electricians install telephone and computer wiring and equipment. They also may connect motors to electrical power and install electronic controls for industrial equipment.

APPRENTICESHIP PROGRAM REQUIREMENTS: Must live in the area covered by Local #34, IBEW, Peoria, Galesburg & Quincy Divisions; must be 17 years of age at the time of application and 18 years of age to begin work; be at least a high school graduate, or have a GED, or in lieu of a high school diploma or GED, have a two year associate degree or higher. Show evidence of successful completion of: one full credit of high school algebra course with a passing grade, or provide evidence of successfully completing the NJATC Online Tech Math Course. Provide an official transcript(s) for high school and post high school education and training or all GED records within 30 days of application. Must possess a valid Driver's License. An aptitude test will be given to qualified applicants. Applicants to be interviewed will be determined by the apprenticeship committee based on educational transcripts and the aptitude test score. Applicant must be physically able to do the work and not be color blind.

APPRENTICESHIP PROGRAM: Classroom study will be one to two nights a week for four hours. Program length is five years for inside electrician, three years for telecommunication and three years for residential electrician.

WAGE INFORMATION: While in the program, wages range from 40 to 90 percent of Journeyman-wireman wage scale. Raises are based on eight periods of on-the-job hours. See wage scales in back of this booklet.

RECOMMENDED PREPARATORY CLASSES: Algebra, geometry, trigonometry and drafting classes.

WORKING CONDITIONS: Electricians' work is sometimes strenuous. They may stand for long periods of time and frequently work on ladders and scaffolds. They often work in awkward or cramped positions. Electricians risk injury from electrical shock, falls and cuts; to avoid injuries, they must follow strict safety procedures. Some electricians may have to travel to job sites.

ABILITIES: Familiarity with any type of construction work or electronics would be beneficial.

CONTACT: JATC
Matt Anderson
4313 S. Entec Dr.
Bartonville, IL 61607
309-673-0393 email: info@peoriajatc.org
For more info: www.ibew34.org/apprenticeship/

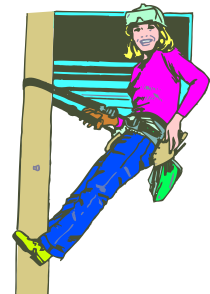

Apply the first full week of December, Monday through Saturday, 9 a.m. to 1 p.m.
\$25 fee/program applied for at time of application and January - November on
the first Thursday of the month from 9 a.m. to 1 p.m

Elevator Constructors

Elevator Constructors or elevator mechanics assemble, install and replace elevators, escalators, dumbwaiters, moving walkways and similar equipment in new and old buildings. Once the equipment is in service, they maintain and repair it. They are also responsible for modernizing older equipment. In order to install, repair and maintain modern elevators, which are almost all electronically controlled, elevator constructors must have a thorough knowledge of electronics, electricity and hydraulics. Many elevators today are installed with microprocessors, which are programmed to constantly analyze traffic condition in order to dispatch elevators in the most efficient manner. With these computer controls, it is now possible to get the greatest amount of service with the least number of cars.

APPRENTICESHIP PROGRAM REQUIREMENTS: Must be at least 18 years old; must have a high school diploma or G.E.D. certificate; and must pass an aptitude test.

APPRENTICESHIP PROGRAM: The apprenticeship program runs four to five years. Generally, apprenticeships must complete a six-month probationary period. After completion, they work toward becoming fully qualified mechanics within four to five years. To be classified as a fully qualified mechanic, apprentices must pass a standard mechanics examination administered by the National Elevator Industry Educational Program.

WAGE INFORMATION: Apprentices start at percentage of scale. See wage scales in back of this booklet.

RECOMMENDED PREPARATORY CLASSES: Mathematics, electricity and physics.

WORKING CONDITIONS: Elevator Constructors usually work indoors. They may work in cramped spaces or awkward positions. Hazards include falls, electrical shock, muscle strains and other injuries related to handling heavy equipment.

ABILITIES: Must be able to lift and carry heavy equipment and parts. Must be able to work in small cramped spaces.

CONTACT: Elevator Constructors Local 55
Seth Gilles
309-671-5085

For more info: www.iuec.org or www.neiep.org

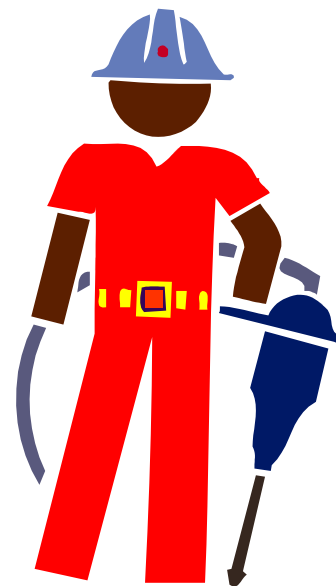

Glaziers

Glaziers are responsible for selecting, cutting, installing, replacing, and removing all types of glass. Work in the glazing field includes both residential and commercial projects. Residential projects may include replacing a home's window glass to improve energy efficiency and installing glass mirrors, shower doors, and bathtub enclosures. Commercial interior glazing projects include installing heavy, decorative room dividers or security windows. Other glazing projects may involve replacing storefront windows for retail establishments, building metal framework extrusions, and installing glass panels or curtain walls. Glaziers use hand tools such as glasscutters, suction cups, and glazing knives, as well as power tools such as saws, drills, cutters, and grinders. Glazing projects are focusing more and more on weatherization practices and the installation of new energy efficient glazing systems.

The North Central Illinois Finishing Trades Institute is an accredited institution with the Council on Occupational Education. The NCIFTI occupies a 48,000 square foot training center located in Aurora.

APPRENTICESHIP PROGRAM REQUIREMENTS: Must be 17 or older; must have a high school diploma or G.E.D. certificate (or be able to successfully complete an aptitude test); must have access to reliable transportation; must be physically capable of performing the essential functions of the trade.

APPRENTICESHIP PROGRAM: The NCIFTI apprenticeship program runs for three years. Apprentices receive on-the-job training while working for a signatory contractor and attend one full day of training at the training facility once every two weeks. The curriculum covers all learning styles, from classroom lectures to hands-on applications to virtual reality training.

WAGE INFORMATION: Apprentices start at 55 percent of the full journey worker scale, with increases scheduled annually. See wage scales in the back of this booklet.

RECOMMENDED PREPARATORY CLASSES: Basic math and/or geometry.

WORKING CONDITIONS: Glaziers often work outdoors, sometimes in inclement weather. Their jobs require a considerable amount of kneeling, lifting, and bending and require work on scaffolding, swing stages, scissor lifts, and boom lifts. Glaziers must adhere to safe work practices and follow OSHA guidelines for preventing injury, especially when working at great heights or when working with broken glass.

ABILITIES: Must demonstrate an ability to work at heights and must be able to lift 50 pounds.

CONTACT:

PDC 30 North Central Illinois
Finishing Trades Institute
David Headley, Glazing Instructor
1905 Sequoia Drive, Suite 101
Aurora, IL 60506
(630) 966-1451
www.pdc30.com

Apply Monday through Friday,
7 a.m. to 4:30 p.m. No application fee.

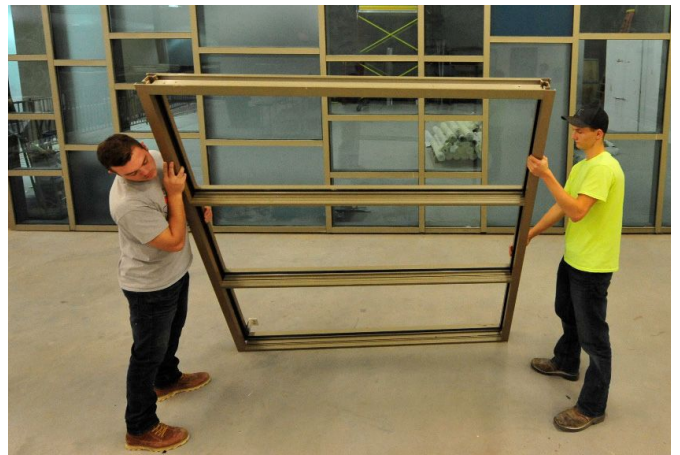

Heat and Frost Insulators

Heat and Frost Insulators work with commercial and industrial insulation. They install insulation and soundproofing for heating, ventilation, steam generation, process piping and plumbing systems, remove hazardous waste and firestopping.

APPRENTICESHIP PROGRAM REQUIREMENTS: Must be at least 18 years old; must have a high school diploma or GED certificate; must be a U.S. citizen or in the process of naturalization; must pass an aptitude test; must pass a drug screening; must be physically fit to work in the construction industry; and must have reliable transportation.

APPRENTICESHIP PROGRAM: The apprenticeship program runs for five years with a minimum of 720 hours of classroom instruction. Apprentices receive 144 hours of classroom training per year (approximately one class every three weeks). Apprentices must receive a minimum of 1,600 hours of on-the-job training a year.

WAGE INFORMATION: Apprentices start at 50 percent of scale. See wage scales in back of this booklet.

RECOMMENDED PREPARATORY CLASSES: Algebra, geometry and mechanical drawing classes.

WORKING CONDITIONS: Insulators work in all kinds of weather elements with the majority of work being performed outdoors.

ABILITIES: Must work well with others; must be able to work at high levels from scaffolds and ladders; must be able to understand and follow instructions; must be able to lift heavy objects; must be able to work in confined spaces; and must be able to work in a respirator depending on materials being used.

CONTACT: Heat and Frost Insulators
Shawn Craven
18520 Spring Creek Drive
Tinley Park, IL 60477
708-468-8000
shawn@local17insulators.com

For more info: www.local17insulators.com



Iron Workers

An Iron Worker is a skilled tradesperson who fabricates, installs, and secures structural, reinforcing, and ornamental metal components in buildings, bridges, and other infrastructure projects. Their diverse skill set is essential in shaping skylines, infrastructure, and visually striking architectural elements. Ironworkers are known for their dedication to safety practices, as their work involves extreme heights, heavy steel, and complex rigging. Safety is the foundation of the trade, with strict adherence to OSHA regulations and industry best practices ensuring everyone goes home safe every day. A Structural Ironworker works at heights, using cranes, welding equipment, and bolting tools to secure beams, columns, and girders in place according to the structural blueprints of the project. Their bridge work includes assembling and securing massive steel components requiring precision rigging, welding, and bolting techniques. Reinforcing Ironworkers are responsible for placing, securing, and tying rebar to strengthen concrete structures in buildings, bridges, highways, and other infrastructure projects. They work with heavy steel bars, cutting, bending, and positioning them according to blueprints to ensure the structural integrity of concrete foundations, walls, columns, beams and slabs. Ornamental Iron Workers install Stairways, Railings, Window Wall and Curtain Wall Systems, Ornamental and Chain Link Fencing, Decorative gates, and Intricate architectural details, combining strength with artistic craftsmanship.

APPRENTICESHIP PROGRAM: The apprenticeship program runs for 3 years, while attending classroom and shop instruction for a week at a time on a quarterly basis. Apprentices work at trade during normal working hours. Benefits include: health and welfare, pension and annuity.

WAGE INFORMATION: Apprentices start at 70 percent of the journeyman scale and receive an annual percentage increase of 10 percent. See wage scales in back of this booklet.

RECOMMENDED PREPARATORY CLASSES: Mathematics, science, drafting and industrial technology classes. Must present high school transcripts

WORKING CONDITIONS: Structural and reinforcing iron workers usually work outside in all kinds of weather. However, those who work at great heights do not work when it is wet, icy or extremely windy. Because the danger of injuries due to falls is so great, iron workers use safety devices such as safety belts, scaffolding and nets to reduce the risk.

ABILITIES: Must be able to think under pressure; must be able to work at great heights; and must be in good physical condition

CONTACT: Iron Workers Local 112
Brett Cook, Apprenticeship Coordinator
3003 N Main St.
East Peoria, IL 61611
309-699-6489

\$25 fee at time of application. For more info: ironworkers112.org

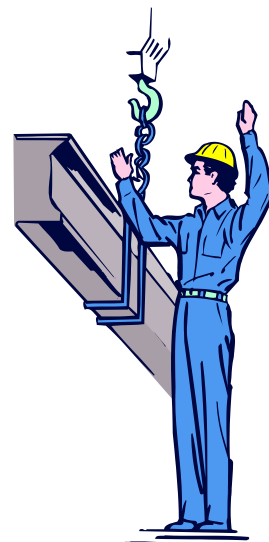

Construction Craft Laborers

Laborers provide much of the physically demanding labor at building, highway and heavy construction projects, tunnel and shaft excavations and demolition sites. In addition to assisting other trades workers, construction craft laborers clean and prepare sites, dig trenches, set braces to support the sides of excavations and clean up rubble and debris. They perform a variety of excavations, tunneling and pipe work, and work on their own on highly specialized tasks. The installation of utility pipes, for example, requires the set up and operation of laser guidance equipment for precise pipe elevation and placement. Tunnel and shaft projects require workers to be trained and experienced in the use of drilling equipment and explosives. Construction craft laborers operate jackhammers, earth tampers, cement mixers, buggies, skid steer loaders, “walk behind” ditchdiggers, small mechanical hoists, laser beam equipment, and surveying and measuring equipment.

In addition to working on building and transportation projects, construction craft laborers work on other projects, such as hazardous waste cleanup and asbestos and lead abatement. In hazardous waste removal, they may: operate, maintain, and read monitoring devices; perform material and atmospheric sampling; build, clean, or maintain facilities for hazardous material removal and decontamination; and package and transport hazardous or radioactive materials.

APPRENTICESHIP PROGRAM REQUIREMENTS: Must be 17 years of age at the time of application; Birth Certificate or documentation showing proof of age and valid drivers license; High School Diploma or GED Certificate; Transcript of grades (High School, GED Scores, College-if applicable); Military transfer or discharge-if in military; A reading, understanding, writing and communication ability that would enable the applicant to perform the tasks of the Construction Craft Laborer in a safe manner and comprehend the subject matter taught, in English only, in related training.

APPRENTICESHIP PROGRAM: The apprenticeship program is a 3-year program. Program includes at least 3,000 hours of on-the-job training, and an additional 480 hours of classroom training.

WAGE INFORMATION: Apprentices start at 75 percent of scale. See wage scales in back of this booklet.

RECOMMENDED PREPARATORY CLASSES: Any type of construction safety training would be beneficial - Building Trades courses, algebra, and geometry.

WORKING CONDITIONS: Construction Craft Laborers work in all types of weather conditions and at various heights and confined spaces.

ABILITIES: Must be able to work at high levels from ladders and scaffolds. Must be physically able to perform the work of the trade.

CONTACT: IL Laborers & Contractors Joint Apprenticeship & Training Program, 1730 750N Avenue, Mt. Sterling, Illinois 62353-4521 217-773-2741

Applications taken year round. For more info: www.illaborers.org

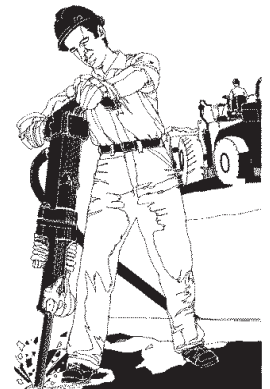

Millwrights

Millwrights work in factories, power plants and other industrial settings to move, assemble, install or dismantle machinery. They are incredibly skilled at their job, understanding how a number of different machines work after reading complicated technical plans. The machines they construct may take days or weeks, and they may work solo or in a team. When a factory is updating its equipment, you will see a millwright in all aspects of their job. They will carefully take apart, categorize and store or move old equipment, analyze plans for new equipment, map out space and unpack and assemble new equipment. Millwrights also repair worn or broken parts. Millwrights need to be good with tools as well as reading plans, and be comfortable using large equipment like trucks and cranes.

APPRENTICESHIP PROGRAM REQUIREMENTS: Applicant must provide a birth certificate or other acceptable documentation; Minimum age requirement is 17; Applicant must provide an official transcript (must include the school's seal and representative's signature) from high school showing graduation date OR all GED records must be submitted (official transcript showing test scores and certificate issued); Applicant should provide any post-high school/technical training transcripts if they wish to receive consideration for such training; Applicant must provide a valid Driver's License; Applicants must be physically capable of performing the essential functions of the apprenticeship program, with or without a reasonable accommodation, and without posing a direct threat to the health and safety of the individual or others. Applicant must submit a DD-214, or any similar documentation, used to verify military training and/or experience if they are a veteran and wish to receive consideration for such training/experience.

APPRENTICESHIP PROGRAM: The apprenticeship program lasts for four years. Apprentices attend school quarterly for one entire week at the J.A.T.C. Apprentices also receive on-the-job training.

WAGE INFORMATION: Apprentices start at 50 percent of scale. See wage scales in back of this booklet.

RECOMMENDED PREPARATORY CLASSES: Algebra, geometry, sketching, drafting, science and industrial technology classes.

WORKING CONDITIONS: Millwrights work in all types of weather conditions. The work can sometimes be strenuous. Prolonged standing, climbing, bending and kneeling are often necessary.

ABILITIES: Must be able to work at high levels from ladders and scaffolds. Must be physically fit to perform the job of Millwright with no restrictions.

CONTACT: Millwright Local 1693
Brandon Stetzler, Coordinator
904 Brenkman Dr.
Pekin, IL 61554
309-353-4232
bstetzler@mactc.org

Check website for more info: mactc.org

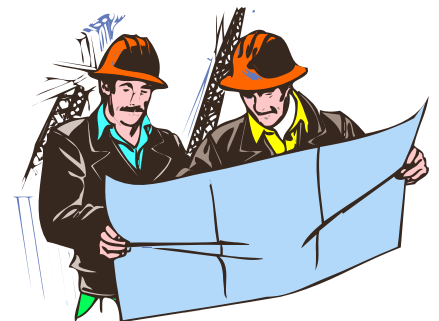

Operating Engineers

Whether it's the roads you travel on, the bridges you cross, the tunnels you whisk through, the subway systems you ride...or the buildings and complexes where you work, receive medical care, view sporting events...or the dams, pipelines, oil refineries and rigs, and petro-chemical plants you rely on for water and energy needs...or programs to rid your schools and communities of asbestos and hazardous materials and waste... It's a good bet they were built and are operated and serviced by members of the International Union of Operating Engineers (IUOE). We operate the bulldozers, the motor graders, the backhoes, the cranes helping to form and shape the infrastructure and skylines.

APPRENTICESHIP PROGRAM REQUIREMENTS: Must be at least 18 years of age within the year they apply, live within the 16-county jurisdiction: Peoria, Fulton, Tazewell, McLean, Marshall, West half of Putnam, East half of Henry, McDonough, Hancock, Warren, Knox, Woodford, West half of Bureau, Stark and Henderson. Have a high school diploma or GED. Be eligible to work in the U.S. Understand that travel to various job sites will be required. Have dependable transportation and a phone. Submit to drug testing and understand that they are subject to random testing. Have and retain a valid driver's license and be able to obtain a CDL.

APPRENTICESHIP PROGRAM: The apprenticeship is a four-year program. Apprentices must complete 600 classroom hours over the course of the four years. Apprentices must receive 160 hours per year of related instruction, hands on and classroom, and they must pass three performance tests. They must also have 4800 hours of on the job training.

WAGE INFORMATION: Apprentices start at 60 percent of heavy and highway scale. Each year they progress through the program their pay increases by 10 percent. See wage scales in back of this booklet.

RECOMMENDED PREPARATORY CLASSES: Industrial technology classes, math and reading, algebra and basic understanding of mechanics

WORKING CONDITIONS: Many operating engineers work outdoors in nearly every type of climate. From the heat of summer to the cold of winter operators are exposed to all types of weather conditions.

ABILITIES: Must be able to lift heavy objects and must be able to withstand extreme weather conditions. Must have good math and reading comprehension as well as understand percentages

CONTACT: Operating Engineers Local 649 JATC
7121 W. Schoolhouse Rd.
Bartonville, IL 61607
309-697-1357

Training Site: 7121 Schoolhouse Rd.
Bartonville, IL
\$30 fee at time of application.

Apprentice Opening Dates:
August & September – Check website for details
Monday - Friday 7 a.m. - 4:00 p.m.



**APPRENTICESHIP
& TRAINING**



Painters & Allied Trades

Painters and Decorators apply decorative and protective finishes in residential, commercial, and institutional settings. They prepare a variety of surfaces (wood, masonry, drywall, plaster, concrete, synthetics, stucco, and metal) prior to the application of materials such as paint, high performance coatings, waterproofing, fireproofing, stains, varnish, shellac, wall coverings, and special decorative finishes. Painters also mix paints and match colors, relying on knowledge of paint composition and color harmony. Decorators (Paperhangers) cover walls and ceilings with decorative wall coverings made of paper, vinyl, or fabric. Painters and Decorators work on projects such as home interiors and exteriors, residential high rises, wall covering work, airports, institutions, and other commercial projects.

Drywall finishers may work as an installer or a tapper. Installers fasten drywall panels to the inside framework of residential houses and other buildings and tapers prepare the panels for painting by taping and finishing the joints and imperfections in the drywall surface. Drywall finishers may also apply a decorative finish or a textured surface to walls and ceilings using various finishing techniques and drywall tools such as trowels, brushes, or spray guns. On large projects, Tapers may use automatic taping tools that apply the joint compound and tape in one step. Drywall finishers should expect to perform the following tasks: measure, cut, and install materials; tape joints and touch up nail holes, scrapes, and other imperfections; install corner guards, conceal openings around pipes; perform mathematical calculations and read blueprints; estimate the cost of installing and finishing drywall; and provide decorative wall coverings to finished drywall panels.

The North Central Illinois Finishing Trades Institute is an accredited institution with the Council on Occupational Education. The NCIFTI occupies a 48,000 square foot training center located in Aurora.

APPRENTICESHIP PROGRAM REQUIREMENTS: Must be 17 or older; must have a high school diploma or G.E.D. certificate (or be able to successfully complete an aptitude test); must have access to reliable transportation; must be physically capable of performing the essential functions of the trade.

APPRENTICESHIP PROGRAM: The NCIFTI apprenticeship program runs for three years. Apprentices receive on-the-job training while working for a signatory contractor and attend one full day of training at the training facility once every two weeks. The curriculum covers all learning styles, from classroom lectures to hands-on applications to virtual reality training.

WAGE INFORMATION: Apprentices start at 40 percent of the full journey worker scale, with increases scheduled annually. See wage scales in the back of this booklet.

RECOMMENDED PREPARATORY CLASSES: Basic math and/or geometry.

WORKING CONDITIONS: Painters/Decorators work both indoors and outside. Their jobs also require a considerable amount of climbing, lifting, and bending. Painters/Decorators must adhere to safe work practices and follow OSHA guidelines for preventing injury, especially when working with ladders and scaffolding. Painters/Decorators sometimes work with materials that are hazardous or toxic. Personal protective equipment may be required on specific jobs to prevent inhalation of or contact with hazardous materials.

ABILITIES: Must demonstrate an ability to work at heights and must be able to lift 50 pounds.

CONTACT:

PDC 30 North Central Illinois Finishing Trades Institute
Steve Lefaver
1905 Sequoia Drive, Suite 101
Aurora, IL 60506
(630) 966-1451
www.pdc30.com

Apply Monday through Friday, 7 a.m. to 4:30 p.m.
No application fee.



Plasterers

Plasterers apply plaster to interior walls and ceilings to form fire-resistant and relatively sound-proof surfaces. They also apply plaster to veneer over drywall to create smooth or textured abrasion-resistant finishes. They apply durable plasters such as polymer-based acrylic finishes and stucco to exterior surfaces, and they install prefabricated exterior insulation systems over existing walls for good insulation and interesting architectural effects. In addition, they cast ornamental designs in plaster.

APPRENTICESHIP PROGRAM REQUIREMENTS: Must be at least 18 years old; must present birth certificate; must have a high school diploma or a G.E.D. certificate; must have valid driver's licence and reliable transportation; must be a legal resident of the United States; and must be able to speak, read and write the English language.

APPRENTICESHIP PROGRAM: The apprenticeship program runs three to four years. Plasterers require approximately 144 classroom hours per year, 1,200 work hours.

WAGE INFORMATION: Apprentices start at 60 percent of scale. See wage scales in back of this booklet.

RECOMMENDED PREPARATORY CLASSES: Mathematics, mechanical drawing, science and Industrial Technology classes.

WORKING CONDITIONS: Plasterers work inside and out. Work may be somewhat seasonal. Workers must bend and kneel a lot.

ABILITIES: Must be able to lift heavy objects; must be able to work at high levels from ladders and scaffolds; must be able to handle a large amount of bending and stretching.

CONTACT: Plasterers & Cement Masons Local 18

Terry Elmore
5601 N Main St.
East Peoria, IL 61611
309-279-4414

Rock Island Area
101 31st Avenue
Rock Island, IL 61201
309-786-2527

For more info: opcma18.com

Applications are available first Monday of the month from 7 a.m. to 9 a.m. at all Local 18 locations. Subject to drug test at expense of JATC.



Plumbers

Plumbers install, maintain and repair many different types of pipe systems. For example, some systems move water to a municipal water treatment plant and then to residential, commercial and public buildings. Others dispose of waste. Some bring in gas for stoves and furnaces. Other supply air-conditioning.

Although plumbing and steamfitting are sometimes considered a single trade, workers generally specialize in one or the other. Plumbers install and repair the water, waste disposal, and drainage in homes and in commercial and industrial buildings. They also install plumbing fixtures.

APPRENTICESHIP PROGRAM REQUIREMENTS: Must be at least 18 years old; must have a high school diploma or a G.E.D. certificate; must have a copy of transcripts; must have Social Security card; must have a valid driver's license and reliable transportation; a drug test, and an aptitude test; and must show copy of a DD-214 (armed forces discharge), if applicable. Must be physically able to do the work. Applicant will have an oral interview.

APPRENTICESHIP PROGRAM: The apprenticeship program lasts five years with a minimum of 1,230 hours spent in classroom training. Apprentices work on-the-job five days a week. Apprentices attend school two nights a week from August - May during all five years of the program.

WAGE INFORMATION: Apprentices start at 50 percent of scale. See wage scales in back of this booklet.

RECOMMENDED PREPARATORY CLASSES: Science, English, Communication Skills, Mathematics, mechanical drawing, business and industrial technology classes

WORKING CONDITIONS: Because plumbers must lift heavy pipes, stand for long periods and sometimes work in uncomfortable or cramped positions, they need physical strength as well as stamina. They may have to work outdoors in inclement weather. They also are subject to falls from ladders, cuts from sharp tools and burns from hot pipes or from soldering equipment.

ABILITIES: Must be able to lift heavy objects; must be able to work in confined spaces; must have excellent work ethics; must be able to get along well with others; and must be able to work at high levels from scaffolds and ladders

CONTACT: Plumbers Local 63
Tommy Spears, Coordinator
116 Harvey Court
East Peoria, IL 61611
309-699-3570
jatc63@comcast.net

For more info: www.plumberslocal63.com

Plumbers: \$30 fee at the time of application.
Applications are available online at
www.Plumberslocal63.com all year round.
Testing will be done once a year. If you have any
questions, call (309)699-3570.



Roofers

To protect buildings and their contents, roofers repair and install roofs of tar or asphalt and gravel, rubber, thermoplastic and metal; and shingles made of asphalt, slate, fiberglass, wood, tile or other material. Repair and reroofing provide many job opportunities for these workers. Roofers also may waterproof foundation walls and floors.

There are two types of roofs, flat and pitched (sloped). Most commercial, industrial and apartment buildings have flat or slightly sloping roofs. Most houses have pitched roofs. Some roofers work on both types, while others specialize.

APPRENTICESHIP PROGRAM REQUIREMENTS: Must be at least 18 years old; must have a high school diploma or G.E.D. certificate; must show two pieces of identification; must have a valid driver's license; must pass a physical exam; must pass a drug test; must have reliable transportation; and must be able to speak, read, and write the English language.

APPRENTICESHIP PROGRAM: The apprenticeship program runs for four years with a minimum of 4,100 hours of on-the-job training. Apprentices attend 144 hours of classroom training during each of the four years of the program. Classes are held on Tuesday and Thursdays during the winter months; Tuesdays are 1st and 2nd level apprentices and Thursdays are 3rd and 4th year apprentices. Classes run November through March.

WAGE INFORMATION: Apprentices start at 60 percent of scale. See wage scales in back of this booklet.

RECOMMENDED PREPARATORY CLASSES: Basic Math, Algebra, geometry, mechanical drawing, reading comprehension and physical education classes.

WORKING CONDITIONS: Roofing work is strenuous. It involves heavy lifting, as well as climbing, bending and kneeling. Roofers risk injuries from slips or falls from scaffolds, ladders or roofs. Roofers work outdoors in all types of weather, particularly when making repairs. Roofs are extremely hot during the summer.

ABILITIES: Must be physically able to do the work of the trade; must be able to work at high levels; and must be able to work in confined spaces.

CONTACT: Roofers Local 69
Raymond Crotts
3917 S.W. Adams
Peoria, Illinois 61605
309-673-8033

Applications taken Monday - Friday, 8 a.m - 2 p.m.

For more info: office@rooferslocal69.c0m
www.unionroofers.com



SMART (Sheet Metal Workers)

Sheet metal workers make, install and maintain air conditioning, heating, ventilation and pollution control duct systems, roofs, siding, rain gutters, downspouts, skylights, restaurant equipment, outdoor signs, and many other building parts and products made from metal sheets. They may also work with fiberglass and plastic coated metals. Although some workers specialize in fabrication, installation or maintenance, most do all three jobs.

Sheet metal workers usually fabricate their products at a shop away from the construction site. They first study plans and specifications to determine the kind and quantity of materials they will need. They then measure, cut, bend, shape and fasten pieces of sheet metal to make duct work, counter tops, and other custom products.

In an increasing number of shops, sheet metal workers use computerized metalworking equipment. This enables them to experiment with different layouts and to select the one that results in the least waste of material. They cut or form the parts with computer-controlled plasma cutters, lasers, shears and presses.

APPRENTICESHIP PROGRAM REQUIREMENTS: Must be at least 17 years old; must pass a mechanical aptitude test, and personal interview; must have valid driver's license and reliable transportation; must pass a drug screening; must reside in local union jurisdiction; and must be sponsored by a signatory contractor.

APPRENTICESHIP PROGRAM: The apprenticeship program lasts for four years. Apprentices work for a contractor full-time and attend classes five weeks a year during the day.

WAGE INFORMATION: Apprentices start at 50 percent of scale. See wage scales in back of this booklet.

RECOMMENDED PREPARATORY CLASSES: Math - including algebra and trigonometry, science, drawing and welding classes are helpful as well as industrial technology classes.

WORKING CONDITIONS: Sheet metal workers work inside and outside in all types of weather conditions and sometimes in confined spaces.

ABILITIES: Must be able to work at high levels from ladders and scaffolds and must be able to lift heavy objects.

CONTACT: Sheet Metal Workers Local 1
Brian Heskett, Training Coordinator
840 W Birchwood
Morton, IL 61550
309-682-3141

Applications taken all year long on-line.

Check out our website at: www.local1jtc.org

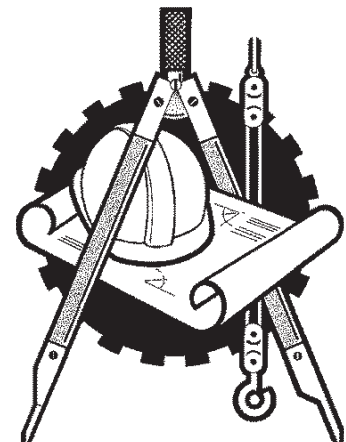

Sprinklerfitters

Sprinklerfitters install, repair and maintain all types of fixed piping and automatic fire protection systems.

APPRENTICESHIP PROGRAM REQUIREMENTS: Must be at least 18 years old; must have a high school diploma or a G.E.D. certificate; must have a copy of transcripts; must have Social Security card; must have a valid driver's license and reliable transportation; must pass a physical exam, a drug test, and an aptitude test; and must show copy of a DD-214 (armed forces discharge), if applicable. Must be physically able to do the work. Applicant will have an oral interview.

APPRENTICESHIP PROGRAM: The Apprenticeship Program is a five-year program with on the job training and a 19 Course correspondence through a nationally recognized university. You become of member of Local 669 from the first day. There is a six month probation period before you are enrolled in the apprenticeship program. An Apprentice is paid at a percentage of the Journeyman wage. Each six months of the Apprenticeship the apprentice records are reviewed to make sure that there is satisfactory progress both on the-job and in the related training courses. Satisfactory progress means advancement to the next classification and a wage increase until the Apprentice completes the five-year program.

WAGE INFORMATION: The wage rate of apprentices is determined by the "Class" of the apprentice. The Apprentice will receive the appropriate percentage of the Journeyman wage rate in the state where he/she is working. The Sprinkler Fitter wage rate is negotiated state by state, based on the economic conditions of the state. All apprentices will participate in a Health and Welfare program that provides medical coverage and life insurance. In addition to that, apprentices will start building a Pension once they meet the stipulated requirements to begin participation. See wage scales in back of this booklet.

RECOMMENDED PREPARATORY CLASSES: Science, English, Communication Skills, Mathematics, mechanical drawing, business and industrial technology classes

WORKING CONDITIONS: Because sprinklerfitters must lift heavy pipes, stand for long periods and sometimes work in uncomfortable or cramped positions, they need physical strength as well as stamina. They may have to work outdoors in inclement weather. They also are subject to falls from ladders, cuts from sharp tools and burns from hot pipes or from soldering equipment.

ABILITIES: Must be able to lift heavy objects; must be able to work in confined spaces; must have excellent work ethics; must be able to get along well with others; and must be able to work at high levels from scaffolds and ladders

CONTACT: Sprinkler Fitters Local Union 669
Joint Apprenticeship & Training
Committee
7050 Oakland Mills Road, Suite 100
Columbia, MD 21046
(410) 312-5202
(800) 638-0592

You can also contact us by email: contactus@jatc.org

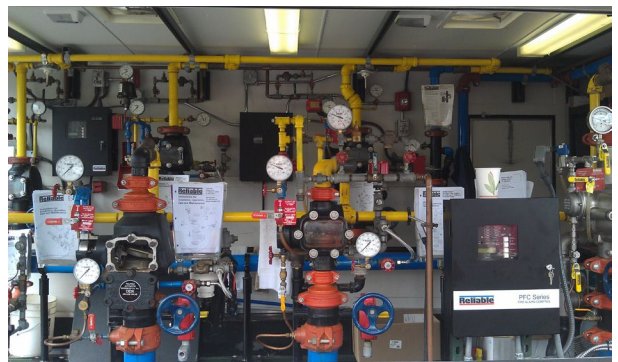

Steamfitters

Steamfitters install, maintain and repair many different types of pipe systems. For example, some systems move water to a municipal water treatment plant and then to residential, commercial and public buildings. Others dispose of waste. Some bring in gas for stoves and furnaces. Other supply air-conditioning. Pipe systems in power plants carry the steam that powers huge turbines. Pipes also are used in manufacturing plants to move material through the production process.

Although plumbing and steamfitting are sometimes considered a single trade, workers generally specialize in one or the other. Steamfitters install and repair both high and low-pressure pipe systems that are used in manufacturing, in the generation of electricity, and in heating and cooling buildings. They also install automatic controls that are increasingly being used to regulate these systems.

APPRENTICESHIP PROGRAM REQUIREMENTS: Must be at least 18 years old; must have a high school diploma or a G.E.D. certificate; must have a copy of transcripts; must have Social Security card; must have a valid driver's license and reliable transportation; a drug test, and an aptitude test; and must show copy of a DD-214 (armed forces discharge), if applicable. Must be physically able to do the work. Applicant will have an oral interview.

APPRENTICESHIP PROGRAM: The apprenticeship program lasts five years with a minimum of 1,100 hours spent in classroom training. Apprentices work on-the-job five days a week. Apprentices attend school two nights a week from August - May during all five years of the program.

WAGE INFORMATION: Apprentices start at 50 percent of scale. See wage scales in back of this booklet.

RECOMMENDED PREPARATORY CLASSES: Science, English, Communication Skills, Mathematics, mechanical drawing, business and industrial technology classes & Welding is a huge bonus

WORKING CONDITIONS: Because plumbers, steamfitters and sprinklerfitters must lift heavy pipes, stand for long periods and sometimes work in uncomfortable or cramped positions, they need physical strength as well as stamina. They may have to work outdoors in inclement weather. They also are subject to falls from ladders, cuts from sharp tools and burns from hot pipes or from soldering equipment.

ABILITIES: Must be able to lift heavy objects; must be able to work in confined spaces; must have excellent work ethics; must be able to get along well with others; and must be able to work at high levels from scaffolds and ladders

CONTACT: Steamfitters Local 353
Mike Howard, Training Coordinator
6403 W Development Dr.
Peoria, IL 61604
309-633-1353

For more info: www.steamfitters353.com

Steamfitters: \$30 fee at time of application. Applications taken all year. Call 309-633-1353.



Wage Rates*

<u>Craft</u>	<u>Base Wage</u>	<u>H/W</u>	<u>Ann. & Pen</u>	<u>Apprentice</u>
Boilermakers	\$43.54	\$7.07	\$24.29	70%
Bricklayers	\$37.46	\$11.60	\$11.80	50%
Carpenters	\$36.10	\$9.45	\$21.29	50%
Cement Masons	\$35.71	\$9.00	\$22.43	75%
Electricians	\$41.80	\$9.00	\$14.25	40%
Elevator Constructors	\$53.26	\$16.075	\$20.56	% of wage
Glaziers	\$37.53	\$15.83	\$11.81	55%
Heat & Frost Insulators	\$44.55	\$14.77	\$14.46	50%
Iron Workers	\$37.35	\$12.31	\$19.76	60%
Laborers 165 (Peoria)	\$30.50	\$8.50	\$22.29	75%
Laborers 231 (Pekin)	\$32.00	\$10.50	\$17.97	75-95%
Laborers 996 (Roanoke)	\$33.72	\$8.50	\$16.54	75%
Millwright	\$37.00	\$9.45	\$22.08	50%
Operating Engineers	\$46.67	\$12.60	\$24.15	60-90%
Painters	\$40.00	\$15.96	\$8.99	40%
Plasterers	\$38.80	\$9.00	\$17.77	45%-95%
Plumbers	\$38.80	\$9.45	\$17.98	50%
Roofers	\$34.00	\$10.75	\$13.01	60%
Sheet Metal Workers	\$40.16	\$10.42	\$21.37	50%
Sprinklerfitters	\$47.09	\$11.91	\$17.21	50%
Steamfitters	\$41.10	\$9.45	\$16.74	50%

*Wage Rates Subject to change and not guaranteed.

For informational purposes only. Please contact individual apprenticeship schools for current apprentice wage rates.

Dated 5-1-24

Apprenticeship Opening Dates

(for more information, see the craft page)

<u>Craft</u>	<u>Apprenticeship Opening Dates</u>
Boilermakers	Call the Hall at 309-266-7144, see page 2 Last Thursday of every month
Bricklayers	Wednesdays only, call 815-963-5336
Carpenters/Millwrights	All year round, call 309-353-4232
Cement Masons	First Monday of every month 7 a.m. to 9 a.m. Call 309-966-2475
Electricians	First Thursday of every month 9 a.m. to 1 p.m. Call 309-673-0393
Elevator Constructors	Will advertise when taking applications
Heat & Frost Insulators	Call Apprenticeship Hall, 708-468-8000
Iron Workers	Call 309-699-6489
Laborers	Year round. see page 10
Operating Engineers	Last 3 full weeks in September Monday-Friday 7 a.m. to 4:30 p.m. 309-697-1357
Painters/Glaziers	All year round, call 630-966-1451
Plasterers & Cement Masons	First Monday of each month 7 a.m. to 9 a.m. Call 309-738-8280
Roofers	All year round, Mon., Wed., Fri., 8 a.m. to 2 p.m. Call 309-673-8033
Sheet Metal Workers	Call 309-682-3141 for information
The United Association	
Plumbers	Call the Hall 309-699-3570
Steamfitters	Call the Hall at 309-633-1353
Sprinklerfitters	Call 800-638-0592

Apprenticeship programs will not discriminate against apprenticeship applicants or apprentices based on race, color, religion, national origin, sex (including pregnancy and gender identity), sexual orientation, genetic information, or because they are an individual with a disability or a person 40 years old or older. Apprenticeship programs will take affirmative action to provide equal opportunity in apprenticeship and will operate the apprenticeship program as required under Title 29 of the Code of Federal Regulations, Part 30.